Please support the author if you can!

ENG HTTPS://WWW.NETCOMICS.COM/COMIC/PRINCEBARI

KOR HTTPS://WWW.LEZHIN.COM/KO/COMIC/BARI_PRINCE

story Solanine
Maki art

Prince Bari

NET COMICS

Prince Bari

CH.61

NETCOMICS

OKAY,
COME HERE.

UGH...

DONGA...

...CHUNHO?

STEP

HUH? DONGA! ARE YOU FINALLY COMING OUT?
HELLO, DONGA!

WHERE'S CHUNHO?
WHY ARE YOU SUDDENLY ASKING ABOUT HIM?

OH,
HE WENT TO SEE
THE JADE EMPEROR
THIS MORNING...

WHAT...?

COME WITH US.

I DON'T WANT TO LEAVE DONGA BEHIND, BUT...

THE ONE WHO SERVES THE JADE EMPEROR CAN'T DEFY A HEAVEN'S WILL THAT IS THE LAW...

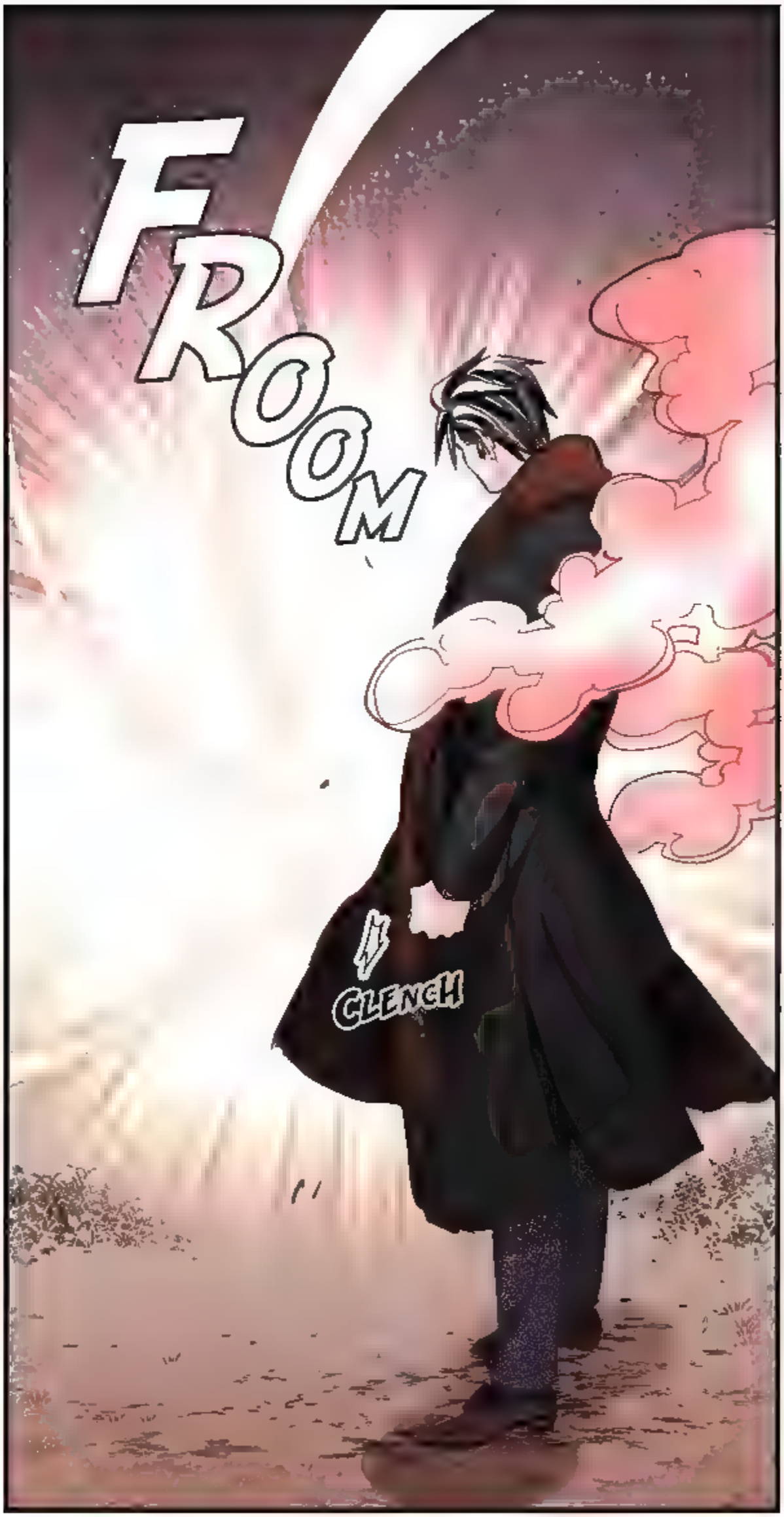
FROOM
CLENCH

FLOAT

OKAY, HOLD OUT YOUR HAND.

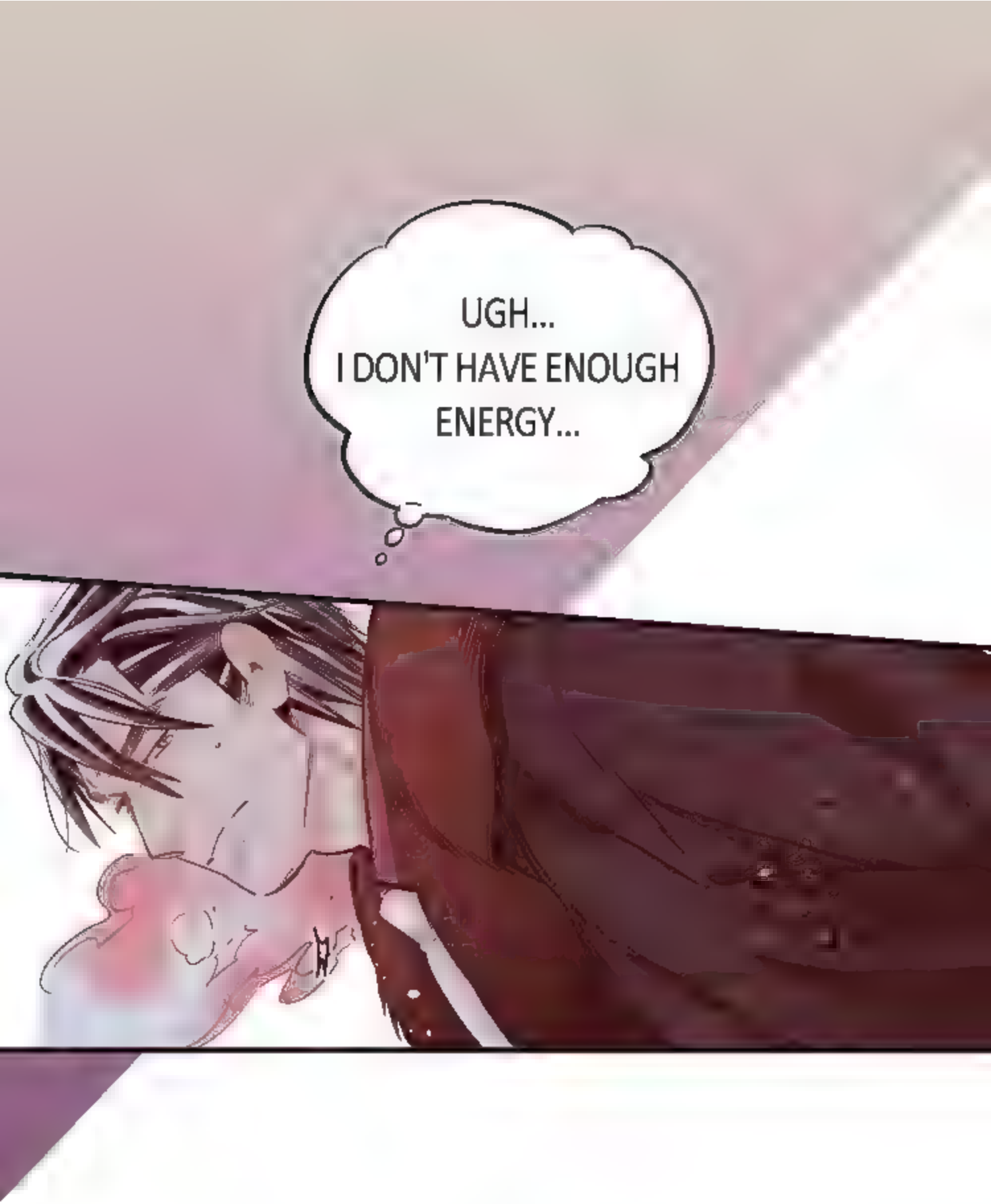
UGH...
I DON'T HAVE ENOUGH ENERGY...

THROB

SHOOP

?!
REELING

WHAT THE...!

THUD

HUCK...

THROB

UGH...!

THE JADE EMPEROR? DO YOU MEAN HE RETURNED TO HEAVEN AGAIN?

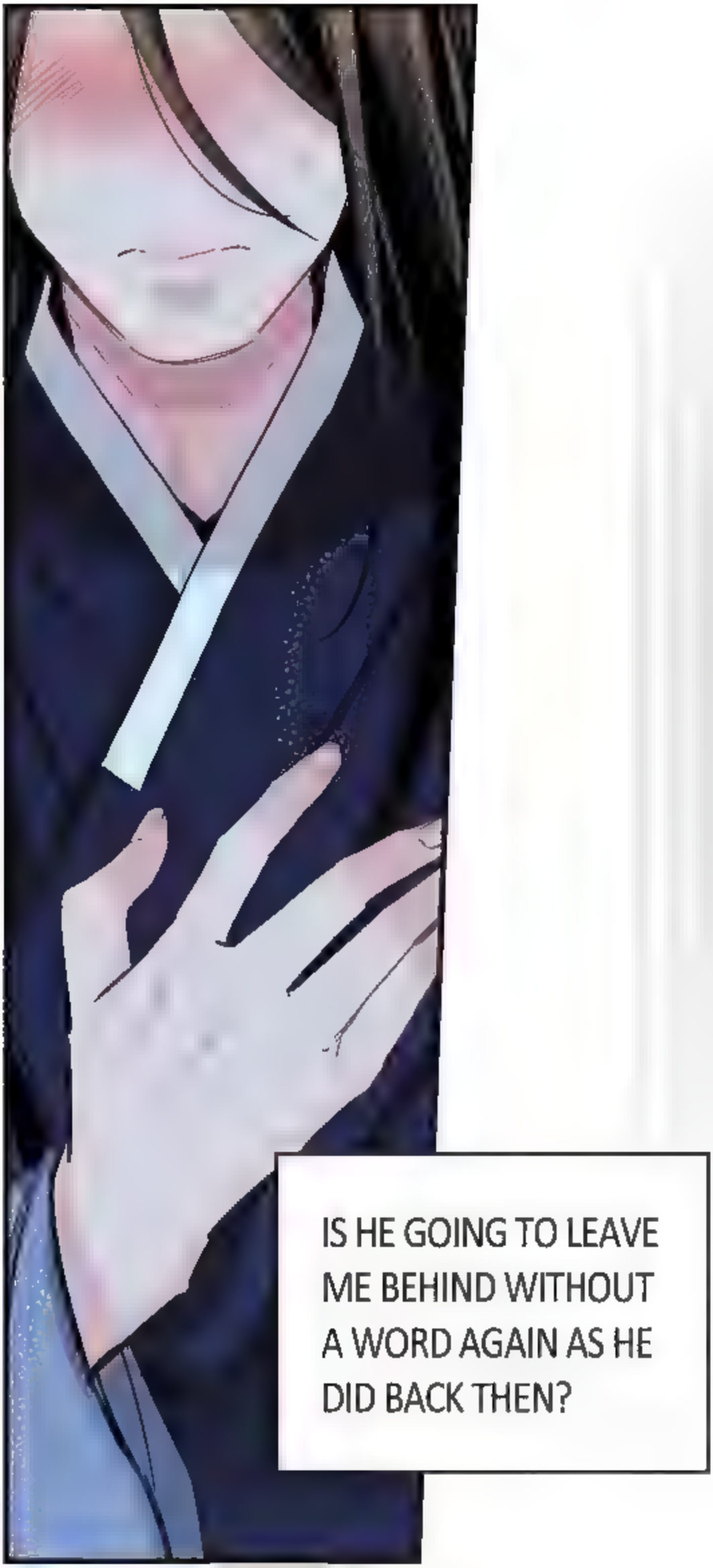
IS HE GOING TO LEAVE ME BEHIND WITHOUT A WORD AGAIN AS HE DID BACK THEN?

N, NO. THE JADE EMPEROR IS ON EARTH RIGHT NOW. I'M SURE THAT IS WHERE HE WENT.
THE JADE EMPEROR IS ON EARTH? WHY?

HE SAID HE'D CAME TO FIND THE GENERAL BECAUSE HE HAS BEEN BUMMING AROUND.
PHEW, I KNEW THIS WOULD HAPPEN

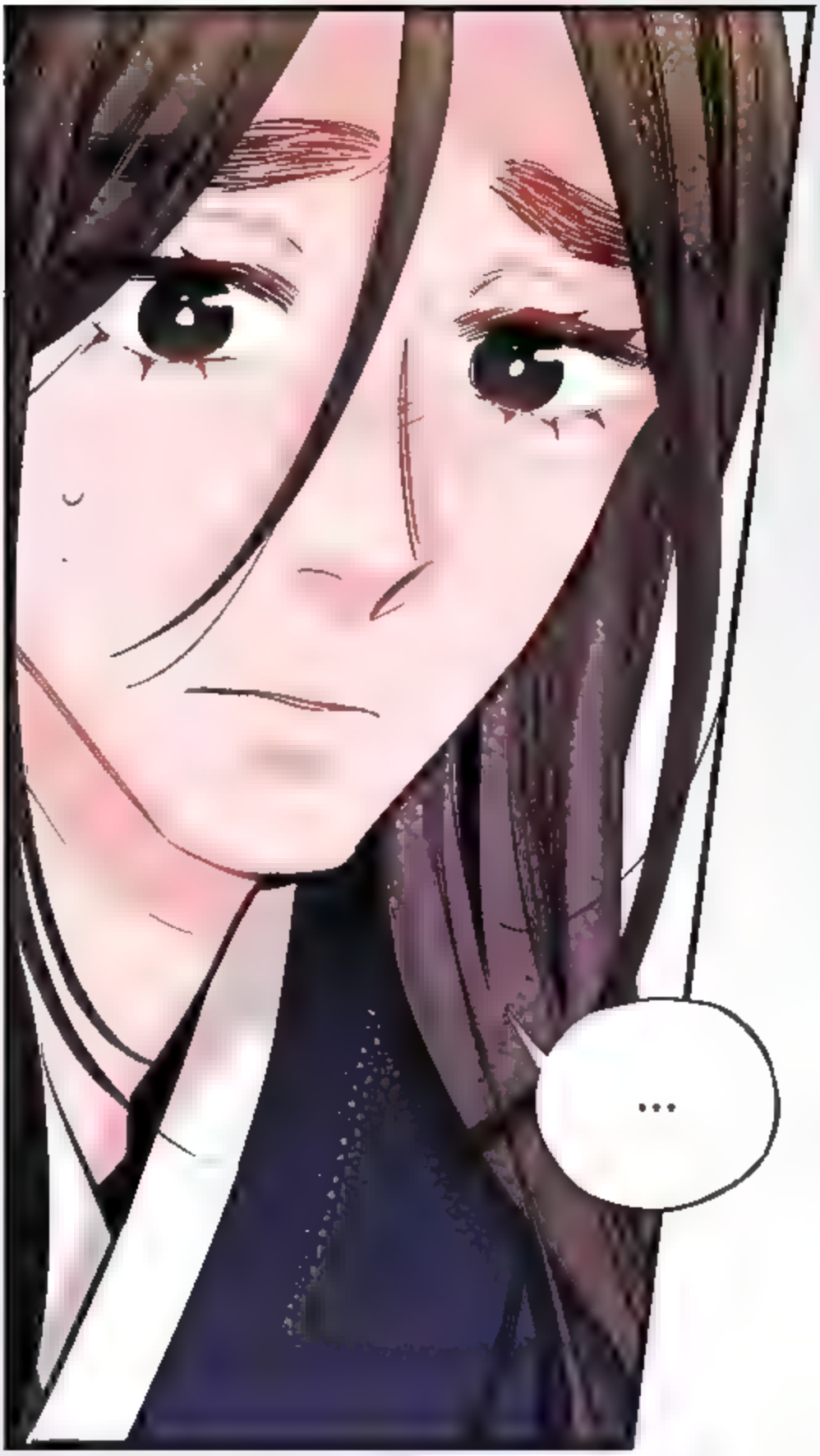

WHAT HAPPENED?!
WHY CAN'T CHUNHO ASCEND INTO HEAVEN?

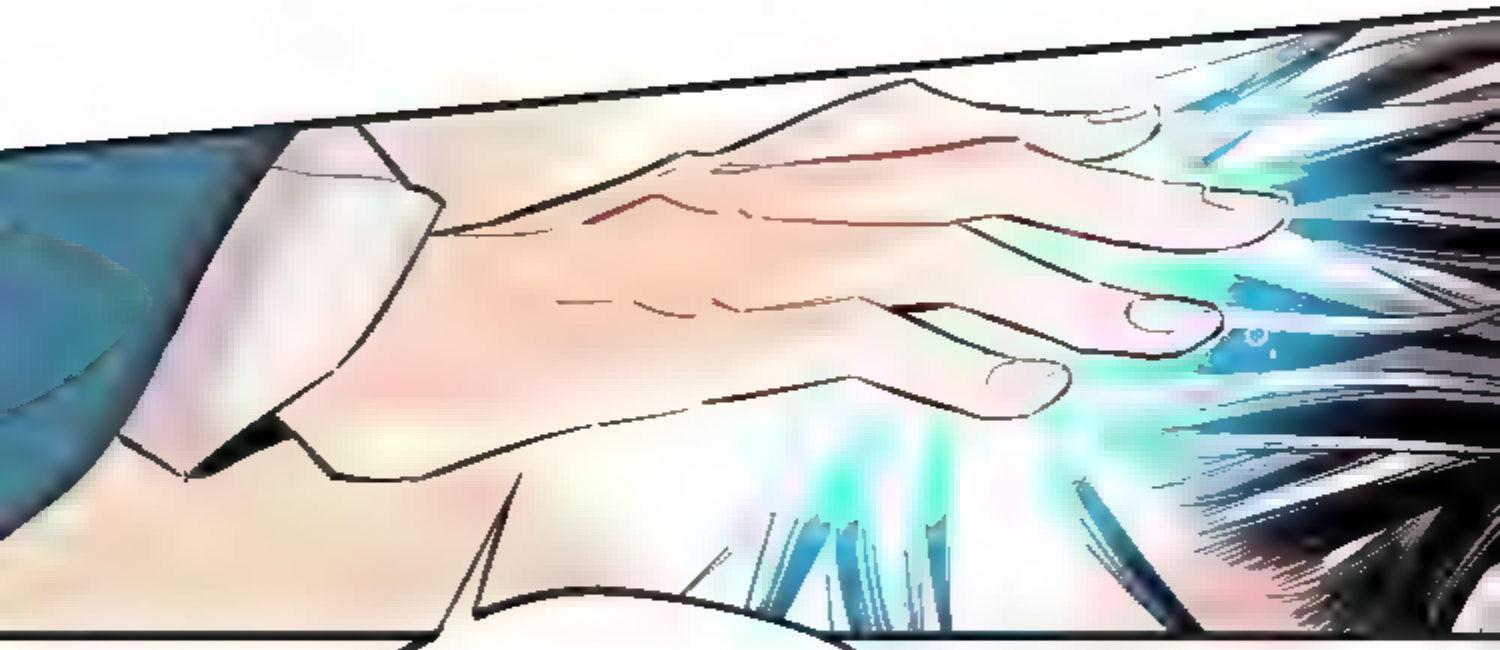

I THINK HE'S GOTTEN TOO WEAK AND DOESN'T HAVE ENOUGH HEAVENLY ENERGY TO ASCEND INTO HEAVEN.

WHAT DO YOU PLAN TO DO NOW?

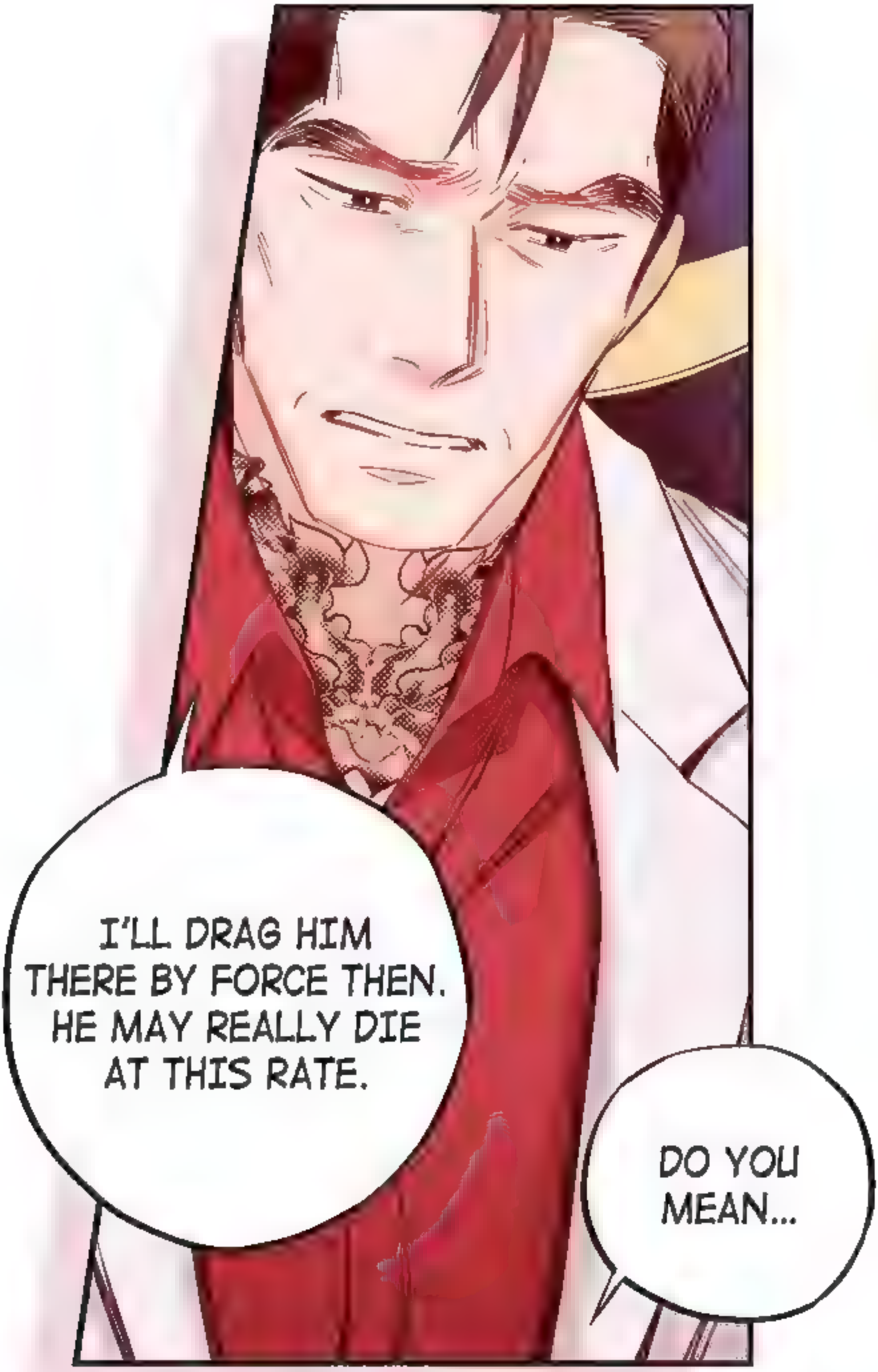
I'LL DRAG HIM THERE BY FORCE THEN. HE MAY REALLY DIE AT THIS RATE.
DO YOU MEAN...

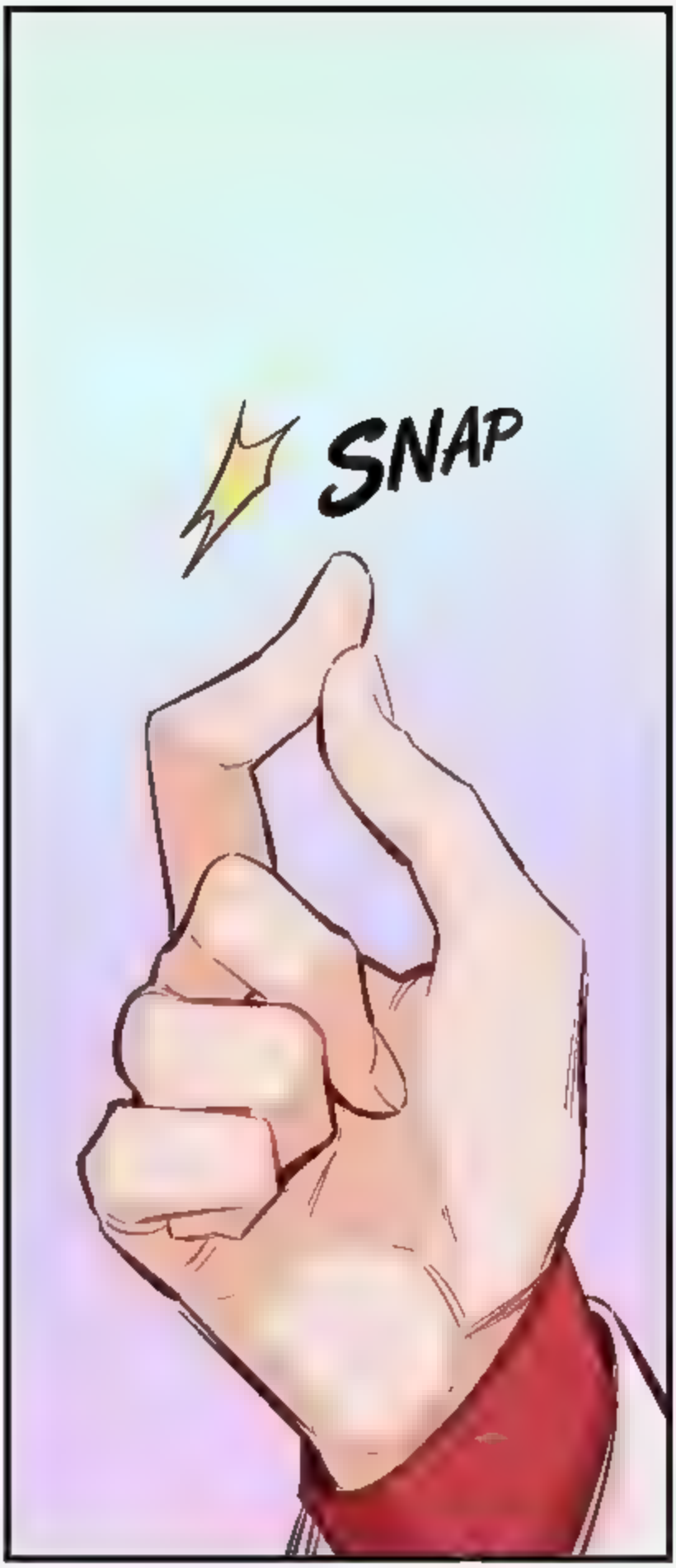
SNAP

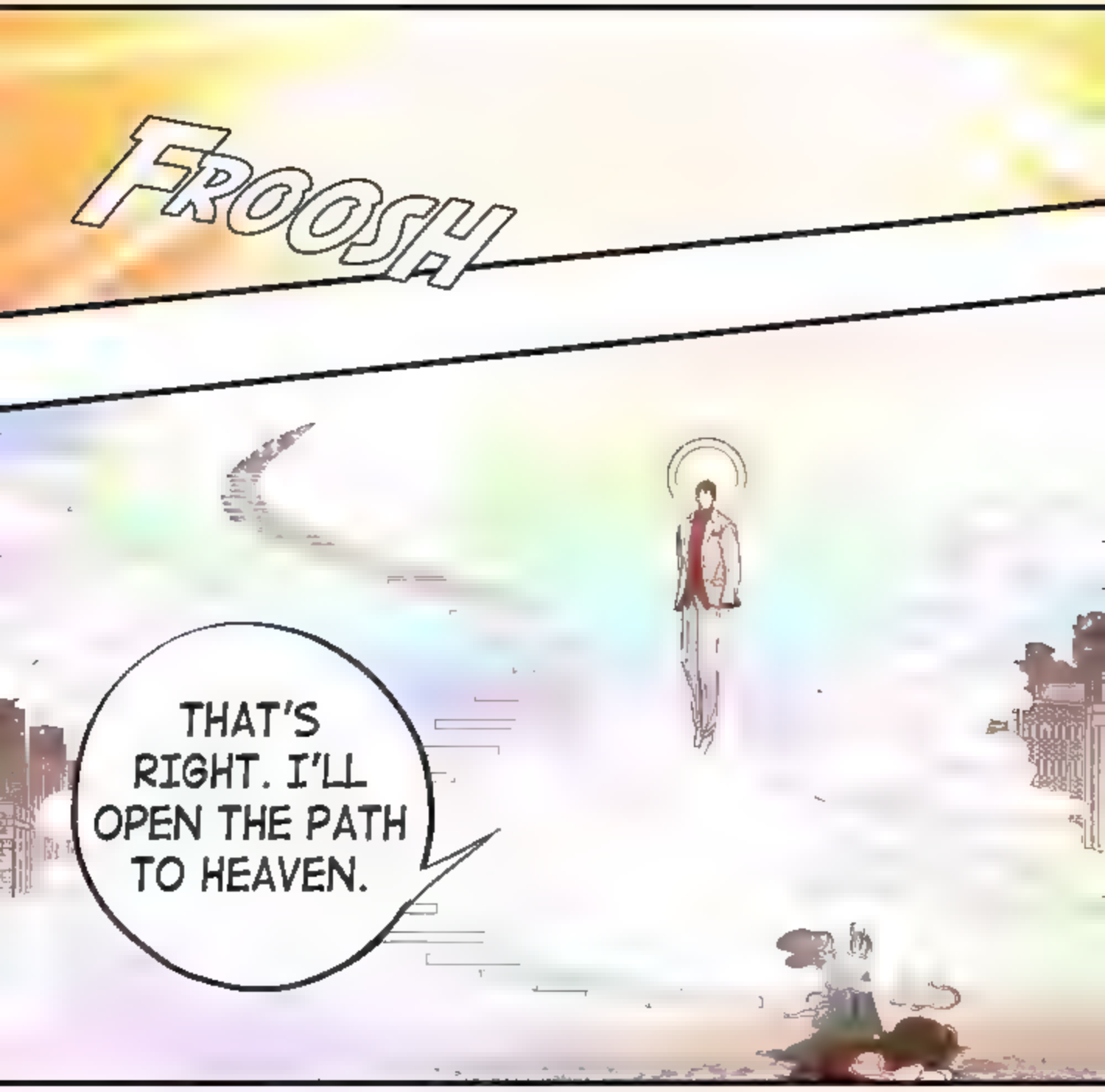
FROOSH
THAT'S RIGHT. I'LL OPEN THE PATH TO HEAVEN.

THAT'S TOO DANGEROUS! HE DOESN'T HAVE THE ENERGY TO WALK ON THE PATH TO HEAVEN...!

WE HAVE TO AT LEAST TRY! HE'LL DIE ANYWAY IF WE LEAVE HIM HERE LIKE THIS.

SOMETHING DOESN'T FEEL RIGHT. I THINK SOMETHING HAPPENED TO CHUNHO...!

WHAT?

STUMBLING
HUCK
HUCK

SLIP

?!
BAEKHO!

CHUNHO!

DIZZY

FROSH

IF I LOSE HIM TO THE JADE EMPEROR AGAIN LIKE LAST TIME...!

LIKE LAST TIME?

FLOAT

HE CAN'T CLIMB ON TO THE HEAVENLY WALKWAY ALTHOUGH I SHARED MY ENERGY WITH HIM.
JUST HOW WEAK HAS HE GOTTEN?
...I HARDLY SENSE ANY HEAVENLY ENERGY IN HIM NOW.

WHAT DO WE DO, YOHAN? IF CHUNHO DISAPPEARS, I...!
CALM DOWN, DONGA.
DON'T WORRY, DONGA. THE GENERAL SAID HE'D BE BACK.

REALLY?

WE HAVE NO CHOICE.
I'LL RETURN TO HEAVEN FIRST AND DEVISE A WAY TO MAKE CHUNHO ASCEND AS SOON AS POSSIBLE.

SAMOK, STAY HERE AND LOOK AFTER HIM.
DON'T LET HIM SEE THAT MAGPIE, AND ABOVE ALL ELSE...

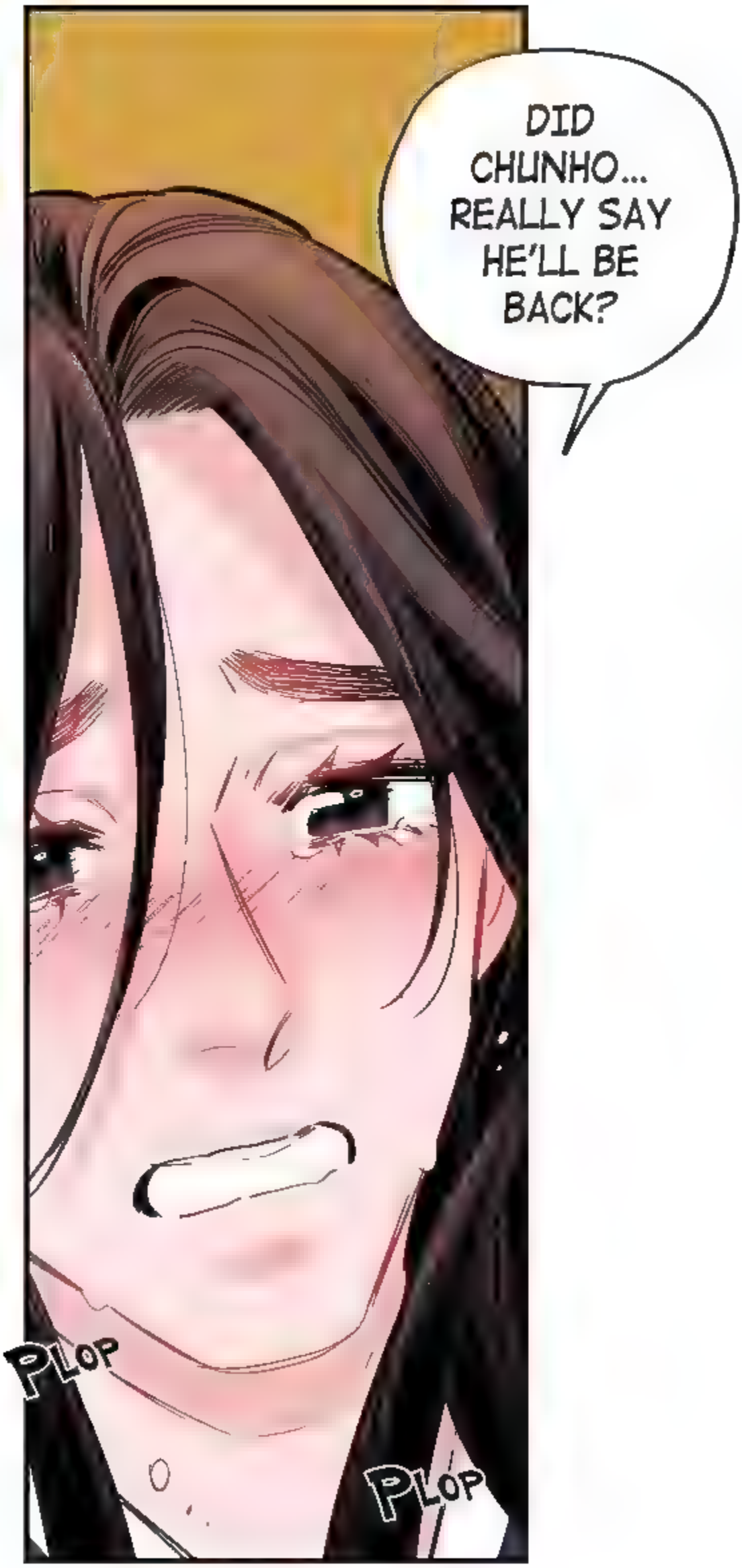
DID CHUNHO... REALLY SAY HE'LL BE BACK?
PLOP
PLOP

OF COURSE. HE DEFINITELY SAID HE'D BE BACK.

HAVE FAITH IN HIM.

HIDE CHUNHO COMPLETELY FROM THIS WORLD.

DONGA...

NETCOMICS.COM